

Basic Structural Collapse Operations
 Session 2





Suffolk County Fire Academy

1

Course Overview

- Session 2
 - Collapse Operations
 - Void Identification
 - Hazard Evaluation, Marking And Signaling
 - Structural Shoring Concepts
 - Student Exercise.



2

Session Objectives

- Understand The Need For Team Operations And Proper Composition Of A Team
- Identify The Various Types of Voids Commonly Found In Structural Collapse Incidents
- Understand the Use and Need of Hazard Evaluation Marking Systems And Signaling.
- Demonstrate A Knowledge Of Basic Shoring Concepts



3

Collapse Operations

4

**Collapse Operations
5 Stages of Collapse Rescue**

- Remember, F.A.S.T. V.O.I.D.S.
- Survey And Reconnaissance
- Immediate Rescue
- Void Search And Rescue
- Selected Debris Removal
- General Debris Removal.

5

**Collapse Operations
5 Phases of Rescue**

- Spontaneous Rescues – Surface
- Light, In Place Rescues – Minimal Removal
- Heavy, Careful Removal – Selected
- Body Removal – General
- Demolition.

6

Collapse Operations NFA Model ICS

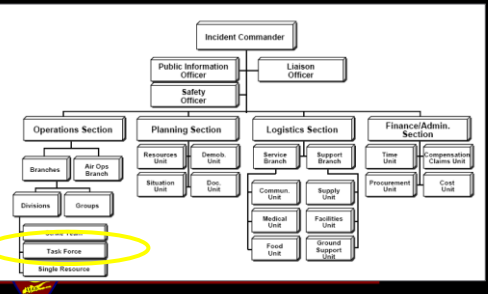

7

Collapse Operations FEMA USAR Task Force

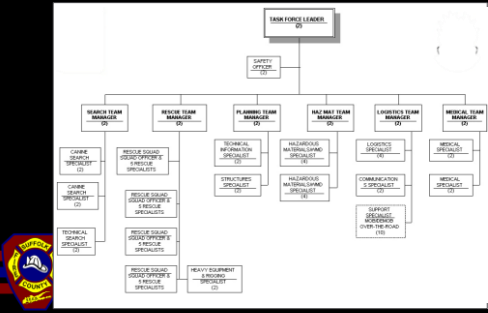

8

Collapse Operations NYS Regional Response System

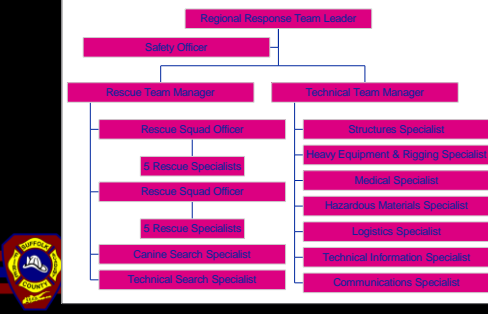

9

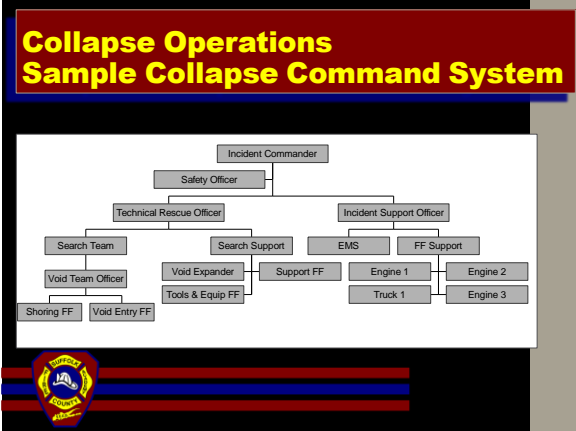

10

- ### Collapse Operations 1st To Arrive - IC
- Assume Command
 - Establish Collapse Zone
 - Request T.R.T.
 - Establish Staging Area
 - Control Utilities
 - 6-Sided Approach.
-

11

- ### Collapse Operations 1st To Arrive - IC
- Size-up Collapse
 - Establish Incident Command System
 - Five Stages Of Collapse Rescue
 - Ensure Rescuer Accountability.

12

Collapse Operations 1st To Arrive – Engine

- Water Supply
- Two Lines – One Front, One Rear
- Attack Fire
- Avoid Positioning In The Front Of The Collapse.



13

Collapse Operations 2nd To Arrive – Engine

- Water Supply
- Back-up 1st Engine
- Two Lines – One Front, One Rear
- Cover Exposures.



14

Collapse Operations 3rd To Arrive – Engine

- Rear Of Structure
- Water Supply
- Consider Additional Line
- Assess Rescue Access
- Command Post.



15

Collapse Operations 1st To Arrive - Ladder

- Position Apparatus For Use If Applicable (Tower Ladder - Front)
- Surface Victims
- Identify Voids
- Identify Hazards.



16

Collapse Operations 2nd To Arrive - Ladder

- Position Apparatus For Use If Applicable (Tower Ladder - Front)
- Control Utilities
- Light Void Searches
- Identify Hazards
- Command Post.



17

Collapse Operations Heavy Rescue

- Grid Search
- Void Search
- Shoring Operations
- Victim Removal
- Additional Teams.



18

Collapse Operations Void Search Operations

- **Search Team**
 - Void team officer
 - Void entry firefighter
 - Shoring firefighter



- **Support Team**
 - Void expander firefighter
 - Support firefighter
 - Tool and equipment firefighter.



19

Collapse Operations Search Techniques

- "Round The Clock" Callout
- Vertical Access Through Floors
- Canine Search Potential
- *Avoid Cutting Walls. Why?*
- Roof / Floor Beam Support
- Basement For Access
- Falling Hazards.



20

Collapse Operations Initial First Aid

- Follow Local Protocols
- Spinal Immobilization
- Administer Oxygen
- Proper Packaging Techniques
- Crush Injury Syndrome
- Transportation.



21

Void Identification



22

Void Identification Pancake Void

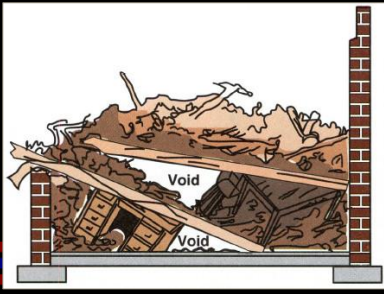

The diagram shows a cross-section of a building with a brick wall on the right. A large, flat, horizontal void is formed by a collapsed floor slab resting on a lower level. Two areas are labeled 'Void'.



23

Void Identification Pancake Collapse



The photograph shows a multi-story building that has undergone a pancake collapse, with the upper floors falling onto the lower levels, creating a large pile of rubble and debris.



24

Void Identification Supported Lean-To Void

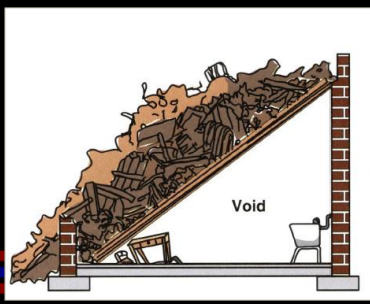

25

Void Identification Lean-To Collapse

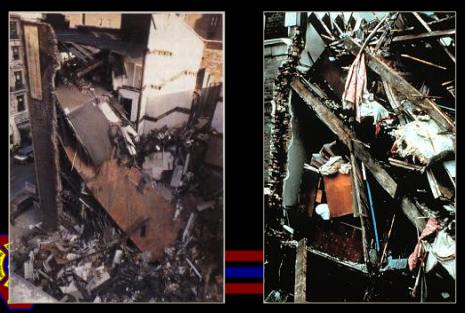

26

Void Identification Cantilever Void

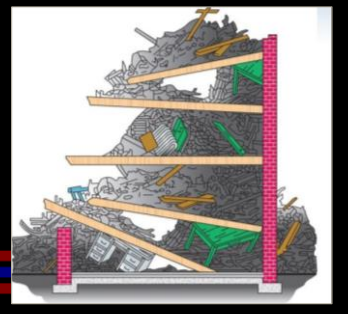

27

Void Identification Cantilever Collapse

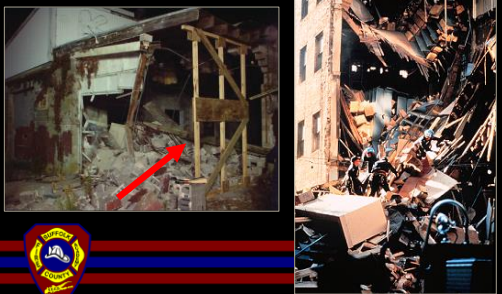

28

Void Identification "A"-Frame Void

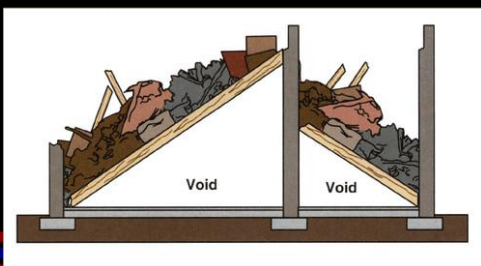

29

Void Identification "A"-Frame Collapse



30

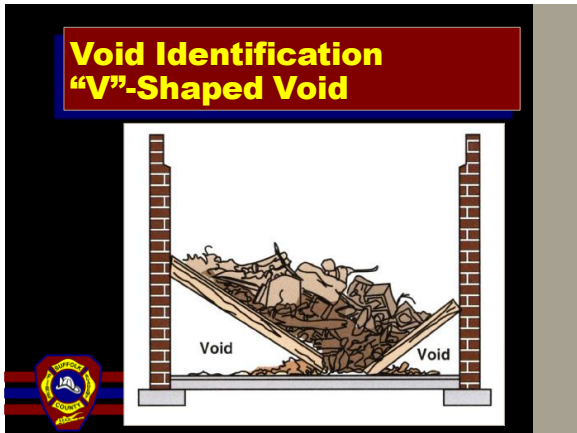

31

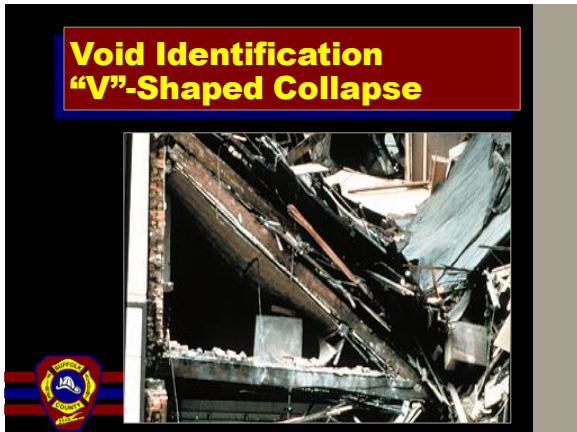

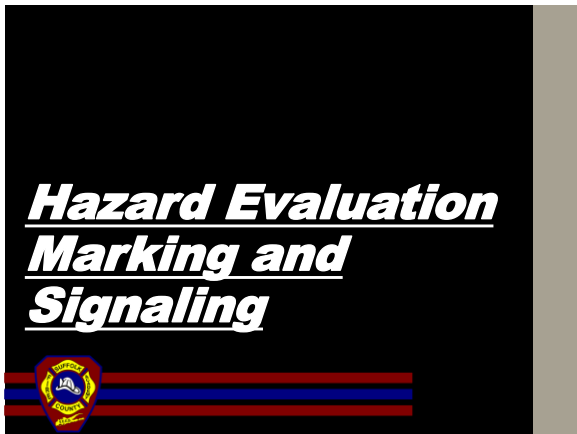

32



33

Collapse Operations Hazard Evaluation Markings

- 2'x2' Box
- Orange Paint
- Structure Is Relatively Safe For USAR Ops.



34

Collapse Operations Hazard Evaluation Markings

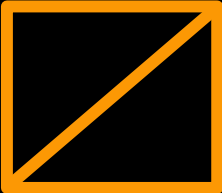

- Structure Significantly Damaged
- May Need Shoring Or Hazard Removal.



35

Collapse Operations Hazard Evaluation Markings

- Structure Is Not Safe For Rescue Operations
- Rescue Ops Can Be Done With Safe-Haven Areas Created.



36

Collapse Operations Hazard Evaluation Markings

23 FEB 19
1000 hrs
HM-Gas
SCTF-1

37

Collapse Operations Search Marking System

DATE AND TIME TASK FORCE LEFT

23 FEB 19
1000

TASK FORCE: **SCTF-1** PERSONAL HAZARDS: **RATS**

FIRST SLASH MADE WHEN ENTERING: **1 DOA** CROSSING SLASH MADE AS TASK FORCE EXITS: **2 LIVE**

VICTIM NUMBER

38

Collapse Operations Search Marking System

39

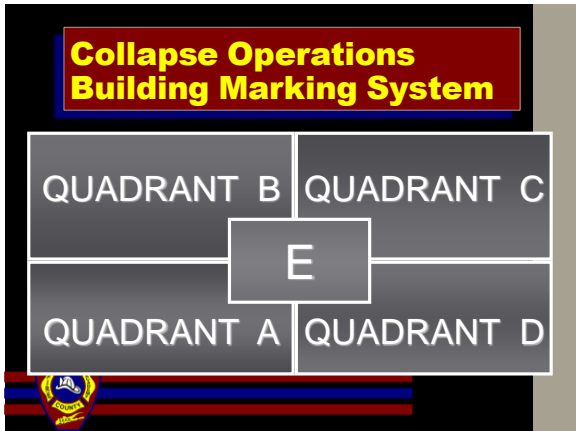

40

Collapse Operations Emergency Signaling

- **Essential For Safe Operation**
- **Procedure Must Be Clear**
- **Understood By All Rescue Personnel**
- **Understood By Other Civilians Helping In The Rescue Effort.**

41

Collapse Operations Emergency Signaling

- **1 Long Blast (3 Seconds)**
 - **Cease operations / all quiet**
- **3 Short Blasts (1 Second Each)**
 - **Evacuate the area**
- **1 Long And 1 Short Blast**
 - **Resume operations.**

42

Structural Shoring Concepts



43

**Structural Shoring Concepts
Rescue Shoring**

- The Temporary Support Of A Partially Collapsed Structure For The Search And Rescue Of Trapped Victims.



44

**Structural Shoring Concepts
Principals**

Shoring Is Performed In Order To Reduce The Risk Of Potential Secondary Collapse To Give Victims And Rescuers Some Degree Of Safety During Rescue Operations.



45

Structural Shoring Concepts Principals



46

Structural Shoring Concepts Consideration

**Shore
Mitigate
Avoid.**



47

Structural Shoring Concepts Double Funnel Principle

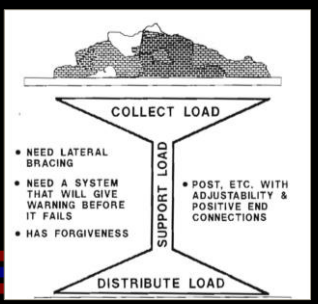

48

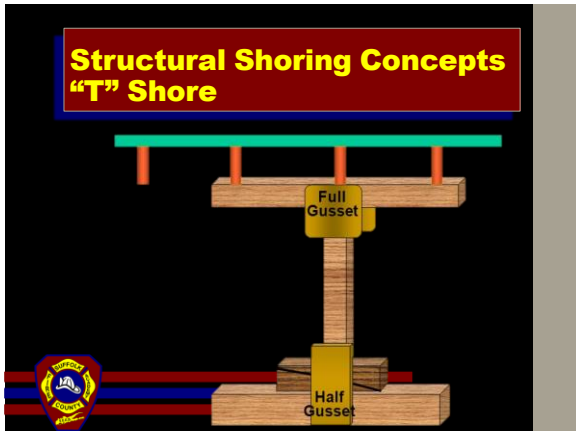

49



50

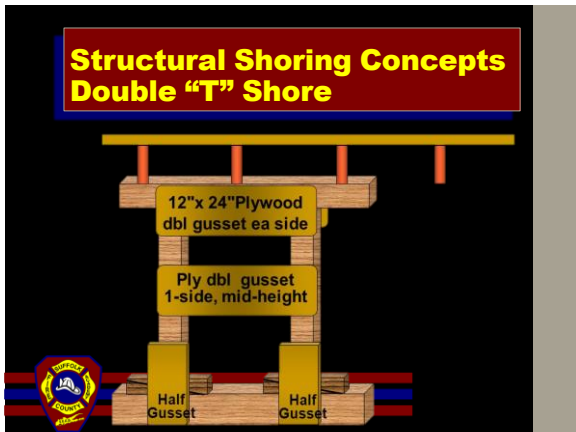

51

**Structural Shoring Concepts
Double "T" Shore**



52

**Structural Shoring Concepts
Vertical "Dead" Shore**

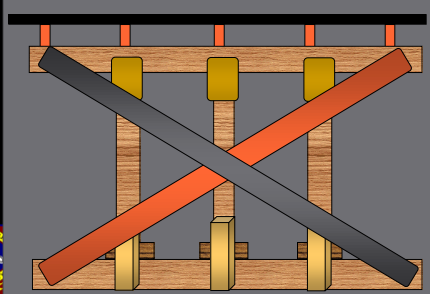

53

**Structural Shoring Concepts
Vertical "Dead" Shore**



54



55



56



57

**Structural Shoring Concepts
Window / Door Shore**



58

**Structural Shoring Concepts
Solid Sole Raker**

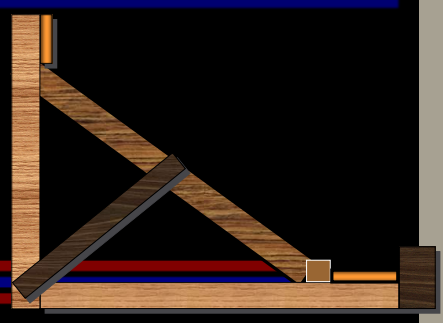

59

**Structural Shoring Concepts
Solid Sole Raker**



60



61



62



63

Structural Shoring Concepts Flying Raker



64

Student Exercise



65

Scenario

- Monday 2pm – Clear, no wind
- FD arrives – building collapse, 2 story ordinary construction, private dwelling
- Building was under construction
- 6 workers in the building
- 1 unaccounted.



66

Scenario



67

Scenario

- Your department is the responding agency:
 - 1 Chief
 - 2 Engines
 - 1 Ladder
 - 1 Heavy Rescue
- Your group is responsible for all operations at the incident.



68

Scenario

- 20 minutes
- Each group identify and spokesperson
- Report on your operational considerations.



69



Summary



70

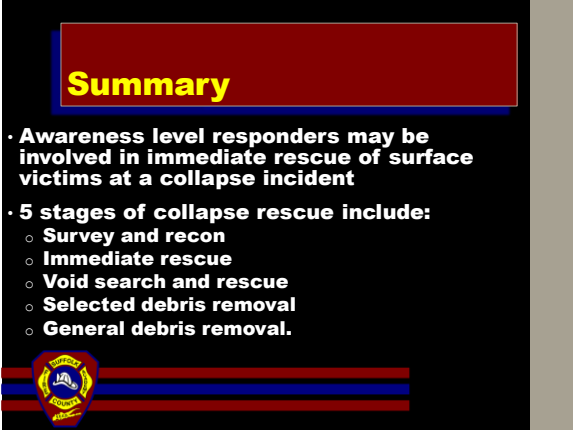

Summary

- Awareness level responders may be involved in immediate rescue of surface victims at a collapse incident
- 5 stages of collapse rescue include:
 - Survey and recon
 - Immediate rescue
 - Void search and rescue
 - Selected debris removal
 - General debris removal.



71

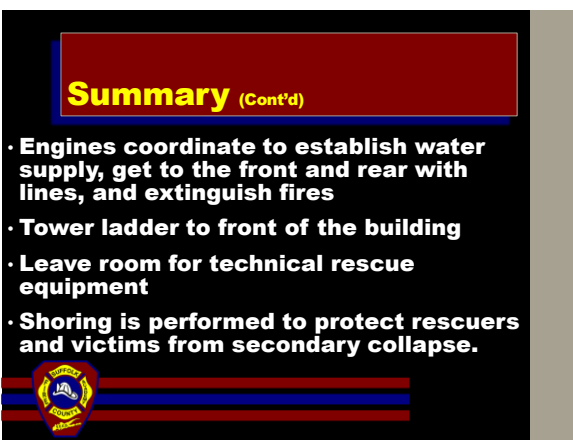

Summary (Cont'd)

- Engines coordinate to establish water supply, get to the front and rear with lines, and extinguish fires
- Tower ladder to front of the building
- Leave room for technical rescue equipment
- Shoring is performed to protect rescuers and victims from secondary collapse.



72

Summary (Cont'd)

- **Emergency signaling must be understood by all responders:**
 - **1 long blast** – cease operations
 - **3 short blasts** – evacuate
 - **1 long / 1 short blast** – continue work



73

Questions???



74
